

LOS ANGELES POLICE COMMISSION

BOARD OF POLICE COMMISSIONERS

EILEEN M. DECKER
PRESIDENT

WILLIAM J. BRIGGS, II
VICE PRESIDENT

DALE BONNER
MARIA LOU CALANCHE
STEVE SOBOROFF

MARIA SILVA
COMMISSION EXECUTIVE ASSISTANT II



ERIC GARCETTI
MAYOR

RICHARD M. TEFANK
EXECUTIVE DIRECTOR

MARK P. SMITH
INSPECTOR GENERAL

EXECUTIVE OFFICE
POLICE ADMINISTRATION BUILDING
100 WEST FIRST STREET, SUITE 134
LOS ANGELES, CA 90012-4112

(213) 236-1400 PHONE
(213) 236-1410 FAX
(213) 236-1440 TDD

March 4, 2021

BPC #21-032

The Honorable City Council
City of Los Angeles, Room 395
c/o City Clerk's Office

Dear Honorable Members:

RE: REVOLVING TRAINING FUND SEMI-ANNUAL REPORT: FROM JULY 01-
DECEMBER 31, 2020.

At the regular meeting of the Board of Police Commissioners held Tuesday, March 02, 2021 the Board APPROVED the Department's report relative to the above matter.

This matter is being forwarded to you for approval.

Respectfully,

BOARD OF POLICE COMMISSIONERS

A handwritten signature in blue ink that reads "Maria Silva".

MARIA SILVA
Commission Executive Assistant

Attachment

c: Chief of Police

INTRADEPARTMENTAL CORRESPONDENCE

February 24, 2021
1.12

APC-21-032
RECEIVED
RICHARD M. TEFANK
EXECUTIVE DIRECTOR
DATE 2/25/21

RECEIVED

FEB 25 2021

POLICE COMMISSION

TO: The Honorable Board of Police Commissioners

FROM: Chief of Police

SUBJECT: REVOLVING TRAINING FUND SEMI-ANNUAL REPORT: REPORTING PERIOD JULY 1 THROUGH DECEMBER 31, 2020

RECOMMENDED ACTION

That the Board of Police Commissioners REVIEW and TRANSMIT the attached Los Angeles Police Department's Revolving Training Fund Semi-Annual Report for the period of July 1 through December 31, 2020, prepared by Training Bureau to the Los Angeles City Council.

DISCUSSION

The attached report is in response to City Ordinance No. 171378's requirement for semi-annual reporting on the activities of the Los Angeles Police Department's Revolving Training Fund (RTF). The attached report covers the first half of Fiscal Year 2020/2021, from July 1 through December 31, 2020.

The RTF has afforded the Los Angeles Police Department the ability to increase available training opportunities to both sworn and civilian employees. These opportunities help develop our personnel in order to provide greater service to the residents of the City of Los Angeles. Requests for the use of RTF are reviewed for appropriateness of training with respect to each employee's title or rank, current assignment, and job duties.

If you have any questions or require additional information regarding this report, please contact Senior Personnel Analyst Donna May Baylosis, Training Bureau, at (213) 486-0798.

Respectfully,

MICHEL R. MOORE
Chief of Police

Attachments

APPROVED
COMMISSIONERS
Approved March 2, 2021
Secretary Maria Silva

INTRADEPARTMENTAL CORRESPONDENCE

February 1, 2021
1.12

TO: Chief of Police

FROM: Commanding Officer, Training Bureau

SUBJECT: REVOLVING TRAINING FUND SEMI-ANNUAL REPORT: REPORTING PERIOD JULY 1 THROUGH DECEMBER 31, 2020

The attached report is in response to City Ordinance No. 171378's requirement for semi-annual reporting on the activities of the Los Angeles Police Department's Revolving Training Fund (RTF). The attached report summarizes the first half of Fiscal Year 2020/2021 and includes expenditures from July 1 through December 31, 2020.

The RTF has afforded the Los Angeles Police Department the ability to increase available training opportunities to both sworn and civilian employees. These opportunities help develop our personnel in order to provide greater service to the residents of the City of Los Angeles. Requests for the use of RTF are reviewed for appropriateness of training with respect to each employee's title or rank, current assignment, and job duties.

If you have any questions or require additional information regarding this report, please contact Senior Personnel Analyst Donna May Baylosis, Training Bureau, at (213) 486-0798.



MARC R. REINA, Commander
Acting Commanding Officer
Training Bureau

Attachments

LOS ANGELES POLICE DEPARTMENT

MICHEL R. MOORE
Chief of Police



ERIC GARCETTI
Mayor

P. O. Box 30158
Los Angeles, CA 90030
Telephone: (213) 486-0150
TDD: (877) 275-5273
Ref #: 1.12

March 1, 2021

The Honorable City Council
City of Los Angeles
c/o City Clerk
City Hall, Room 395
Los Angeles, California 90012

Honorable Members:

The enclosed report is in response to City Ordinance No. 171378's requirement for semi-annual reporting on the activities of the Los Angeles Police Department's Revolving Training Fund (RTF). The report covers the first half of Fiscal Year 2020/2021, July 1 through December 31, 2020.

The RTF has afforded the Los Angeles Police Department the ability to increase available training opportunities to both sworn and civilian employees. These opportunities help develop our personnel in order to provide greater service to the residents of the City of Los Angeles. Requests for the use of RTF are reviewed for appropriateness of training with respect to each employee's title or rank, current assignment, and job duties.

If you have any questions or require additional information regarding this report, please contact Senior Personnel Analyst Donna May Baylosis, Training Bureau, at (213) 486-0798.

Respectfully,

MICHEL R. MOORE
Chief of Police

Enclosures

**LOS ANGELES POLICE DEPARTMENT
REVOLVING TRAINING FUND SEMI-ANNUAL REPORT
JULY 1 THROUGH DECEMBER 31, 2020**

BACKGROUND

On October 16, 1996, the Los Angeles City Council (referred hereafter as Council) passed Ordinance No. 171378 to create the Los Angeles Police Department (referred hereafter as Department) Revolving Training Fund (RTF). The RTF was approved for an annual budget of \$1,000,000.00. Ordinance No. 174756 (referred hereafter as Ordinance) increased the RTF budget to \$1,500,000.00 on August 13, 2002.

The Ordinance states that the RTF shall only be expended for the following purposes:

- The payment of travel, per diem, and tuition related to training;
- Expense and equipment directly related to the delivery of training within the Department; and,
- Short term rental of training facilities (no more than five days).

The RTF is funded through revenue from:

- Reimbursements from POST for Department-incurred expenses for presenting POST-certified courses;
- Reimbursements from POST for per diem, tuition, and travel expenses incurred by Department personnel while attending POST-reimbursable courses;
- Tuition fees received from outside agencies whose employees attended Department training; and,
- College affiliation.

PURPOSE

The Ordinance requires the Department to report semi-annually to the Council the status of the RTF, the accounting of fund expenditures, and revenue. This report was prepared by Senior Personnel Analyst Donna Baylosis, Serial No. N3198, and Management Analyst Juan Rodarte, Serial No. N5259, Peace Officer Standards and Training Liaison Unit, Training Bureau.

PRIOR REPORT

The last semi-annual report submitted was prepared by Management Analyst Juan Rodarte, Serial No. N5259, Peace Officer Standards and Training Liaison Unit, Training Bureau, and forwarded to and approved by Council. The prior report summarized the second half of Fiscal Year 2019/2020, January 1 through June 30, 2020.

**LOS ANGELES POLICE DEPARTMENT
REVOLVING TRAINING FUND SEMI-ANNUAL REPORT
JULY 1 THROUGH DECEMBER 31, 2020**

METHODOLOGY

This report covers from July 1 through December 31, 2020. During the reporting period, the RTF was administered by the Department's Training Bureau (TRB) and Fiscal Group (FG).

Additionally, in accordance with Office of the Chief of Police Notice – *COVID-19 EMERGENCY TELEWORK AND MITIGATION PLAN*, and Office of the Chief of Staff Notice – *DEPARTMENT RELATED TRAVEL*, all Department travel requests require review and approval from the Chief of Police or designee. Upon approval from the Chief of Police or designee, TRB and FG respective duties for the RTF included:

Training Bureau Functions

- Preparation of a budget for a given fiscal year
- The initial review and approval of expenditures
- The preparation of documents required to process expenditures
- Bills and collects tuition from outside agencies for training provided by the Department

Fiscal Group Functions

- Receives a copy of the paperwork generated by TRB and requests the warrants from the Controller's Office to be used for the expenditure
- Receives and audits Personal Expense Statements from traveler
- Receives and deposits reimbursements received from POST, affiliation fees collected from College of the Canyons and other appropriate revenue sources
- Determines the RTF budget's total amount per fiscal year

This report utilizes information taken from databases operated by TRB and FG, and reports generated from the City of Los Angeles Financial Management System (FMS). The TRB and FG databases were reconciled and used to report on expenditures. The FMS data was used to generate the reports on revenue. The Department continues to modify its systems to enhance the tracking and reporting of the RTF.

FINDINGS

THE RTF BUDGET FOR FISCAL YEAR 2020/2021

The RTF's budget for a given fiscal year consists of the revenue from the previous fiscal year and unencumbered funds from prior fiscal years. For Fiscal Year 2020/2021, the RTF had available \$1,500,000.00. The RTF budget (Addenda A) allowed for:

- \$1,250,000.00 for professional development; and,
- \$250,000.00 for tuition reimbursement.

To help ensure that the RTF is adequately replenished, the RTF is separated into a Reimbursable and a Non-Reimbursable Account. Expenditures that are reimbursable by POST were paid from the Reimbursable Account. Conversely, expenditures that were not to be reimbursed were paid from the Non-Reimbursable Account. The RTF budget consisted of:

- \$1,500,000.00 as non-reimbursable.

**LOS ANGELES POLICE DEPARTMENT
REVOLVING TRAINING FUND SEMI-ANNUAL REPORT
JULY 1 THROUGH DECEMBER 31, 2020**

TRAVEL AUTHORITY PROCESS

The usage and the approval of RTF funds are closely tied to the Department's Travel Authorities (TA). The process (Figure 1) allows all Department employees and entities the ability to access the RTF. During this reporting period, up to eight commanding officers reviewed and approved the requests for TAs.

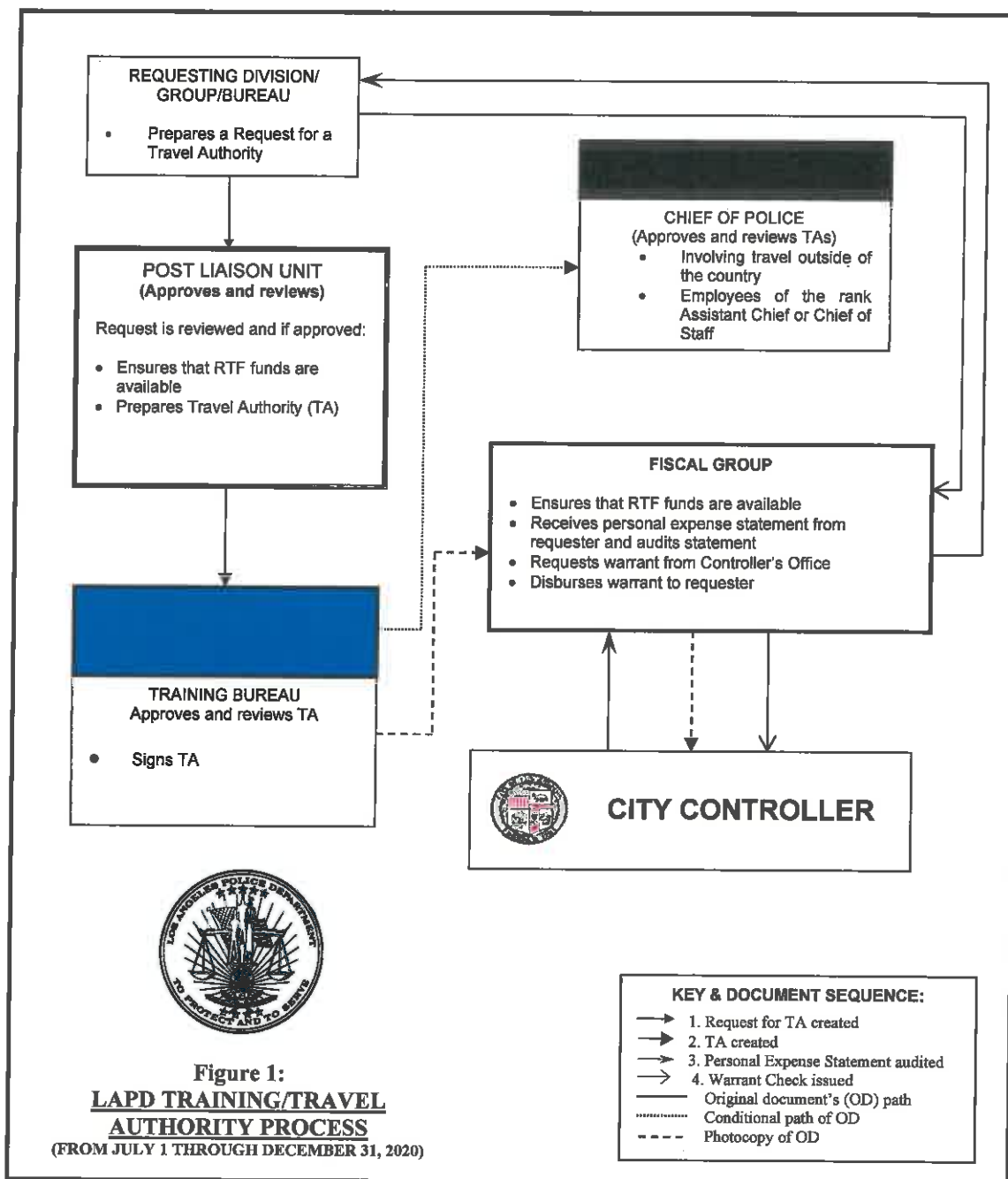

Note: Per the Office of the Chief of Police Notice – COVID-19 EMERGENCY TELEWORK AND MITIGATION PLAN, and Office of the Chief of Staff Notice – DEPARTMENT RELATED TRAVEL all training requests during the COVID-19 pandemic were reviewed for approval by the Chief of Police or designee.

**LOS ANGELES POLICE DEPARTMENT
REVOLVING TRAINING FUND SEMI-ANNUAL REPORT
JULY 1 THROUGH DECEMBER 31, 2020**

At each level of review, the Requests for TAs were reviewed for various criteria that included:

- Appropriateness of the training with respect to the employee's title or rank, current assignment and job duties;
- Appropriateness of transportation;
- Value of the training to the Department;
- The benefit of the training relative to the outlay of funds;
- Timeliness of the request;
- Deployment issues; and
- Intradepartmental memos

THE RTF EXPENDITURES

From July 1 through December 31, 2020, the Department expended \$127,578.35 on a variety of courses and college tuition (Addendum B and E). Of the expenditures:

- \$127,578.35 (which includes the tuition reimbursement amount of \$112,178.15) was spent from the non-reimbursable account.

RTF REVENUES

For the reporting period of July 1 through December 31, 2020 (Fiscal Year 2020/2021), the Department deposited \$1,631,197.74 in revenue from various sources (Addendum C). A historical overview of revenues from the four previous Fiscal Years (2016/2017, 2017/2018, 2018/2019, and 2019/2020) is also captured (Addendum D).

Fiscal Year 2020/2021 revenues are lower compared to previous fiscal years due to unprecedented restrictions placed on LAPD training and travel due to the COVID-19 pandemic. The social distancing restrictions created limited opportunities to provide training, which had a negative impact on the RTF revenue.

ADDENDA

- A. Revolving Training Fund Expenditure Plan
- B. Statistics on Revolving Training Fund Expenditures
- C. Revolving Training Fund Revenue
- D. Revolving Training Fund Revenue (Historical)
- E. Revolving Training Fund Expenditures

**Los Angeles Police Department
Revolving Training Fund
Expenditure Plan for Fiscal Year 2020/2021**

EXPENDITURE PLAN

The Los Angeles Police Department's (Department) Revolving Training Fund (RTF) is budgeted for \$1,500,000 annually. The RTF budget is funded through revenue, in the form of receipts and reimbursements from the California Commission on Peace Officer Standards and Training (POST), payment for training from outside agencies, and the College Affiliation Program.

The RTF is divided into two accounts, reimbursable and non-reimbursable. The Reimbursable Account is allotted for expenditures that will be reimbursed by POST. The Non-Reimbursable Account is for expenditures that will not be reimbursed.

During Fiscal Year (FY) 2019/2020, the RTF received \$2,393,934.57 in revenue. \$1,500,000 of the revenue received was allocated to the RTF account for FY 2020/2021 (\$1,160,000.00 to the Non-Reimbursable Account and \$340,000.00 to the Reimbursable Account). The remaining balance was deposited into the City of Los Angeles General Fund. Currently, the RTF has received \$1,631,197.74 in revenue for FY 2020/2021.

Due to the COVID-19 pandemic, training and travel have been limited to essential training or travel only. As a result, the RTF was divided into two training categories: Professional Development and College Tuition Reimbursement. The categories are defined as follows:

PROFESSIONAL DEVELOPMENT

This category includes courses that enhance, develop, and update the expertise of all Department employees, including discretionary executive development courses, equipment and facility rental.

COLLEGE TUITION REIMBURSEMENT

This category is for reimbursement of tuition expenditures for Department personnel who attend certificate and degree programs presented by various accredited colleges. The program is open to all full-time Department personnel.

The chart provides a breakdown of the RTF funding between the two categories.

CATEGORY	TOTAL
PROFESSIONAL DEVELOPMENT	\$1,250,000.00
COLLEGE TUITION REIMBURSEMENT	\$250,000.00

Due to the COVID-19 pandemic, the Fiscal Year 2020/2021 Revolving Training Fund budget is divided into two-line items, the College Tuition Reimbursement and the Discretionary Fund. Because it is unknown how long travel, training, and social distancing restrictions will last, authorization for use of the Discretionary Fund will be evaluated on a case by case basis by Training Bureau. The chart on the proceeding page provides the RTF expenditures by category and its corresponding line item.

**Los Angeles Police Department
Revolving Training Fund
Expenditure Plan for Fiscal Year 2020/2021**

THE RTF LINE ITEM OVERVIEW

	ALLOCATED
<u>PROFESSIONAL DEVELOPMENT</u>	
Discretionary Fund <i>Funds provided for discretionary training of sworn/civilian personnel</i>	\$1,250,000.00
TOTAL FOR PROFESSIONAL DEVELOPMENT:	\$1,250,000.00

	ALLOCATED
<u>COLLEGE TUITION REIMBURSEMENT</u>	
College Tuition Reimbursement <i>Funds provided for tuition assistance for full-time employees pursuing a degree or certificate program</i>	\$250,000.00
TOTAL FOR COLLEGE TUITION REIMBURSEMENT:	\$250,000.00

**LOS ANGELES POLICE DEPARTMENT
REVOLVING TRAINING FUND SEMI-ANNUAL REPORT
REPORTING PERIOD OF JULY 1 THROUGH DECEMBER 31, 2020**

STATISTICS ON RTF EXPENDITURES

GENERAL STATISTICS (Sworn and Civilian Personnel)

EXPENDITURES BY TRAINING CATEGORY

Training Category	Amount
Executive Development	\$0.00
Professional Development	\$15,400.20
Tuition Reimbursement	\$112,178.15
Grand Total	\$127,578.35

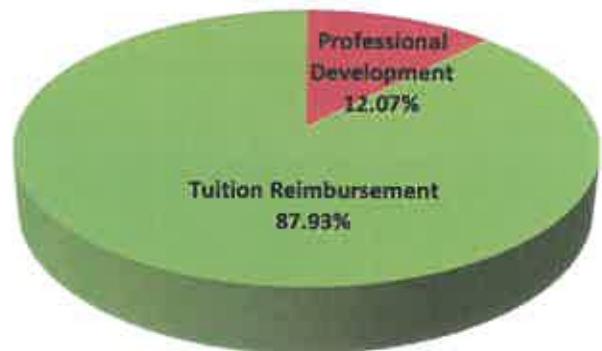

Note: Professional Development includes equipment expenses and facility rental expenses.

EXPENDITURE BY GENERAL CLASSIFICATION

Classification	Amount
Sworn	\$97,360.37
Civilian	\$23,297.98
N/A	\$6,920.00
Grand Total	\$127,578.35

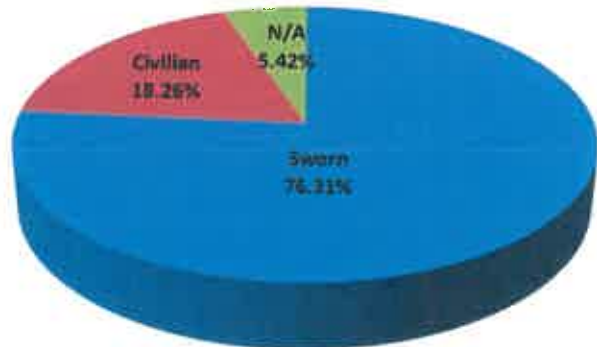

Note: N/A includes equipment, facility rental, instructors, misc., or did not disclose.

**LOS ANGELES POLICE DEPARTMENT
REVOLVING TRAINING FUND SEMI-ANNUAL REPORT
REPORTING PERIOD OF JULY 1 THROUGH DECEMBER 31, 2020**

STATISTICS ON RTF EXPENDITURES

SWORN EXPENDITURES

EXPENDITURE BY SWORN CLASSIFICATION

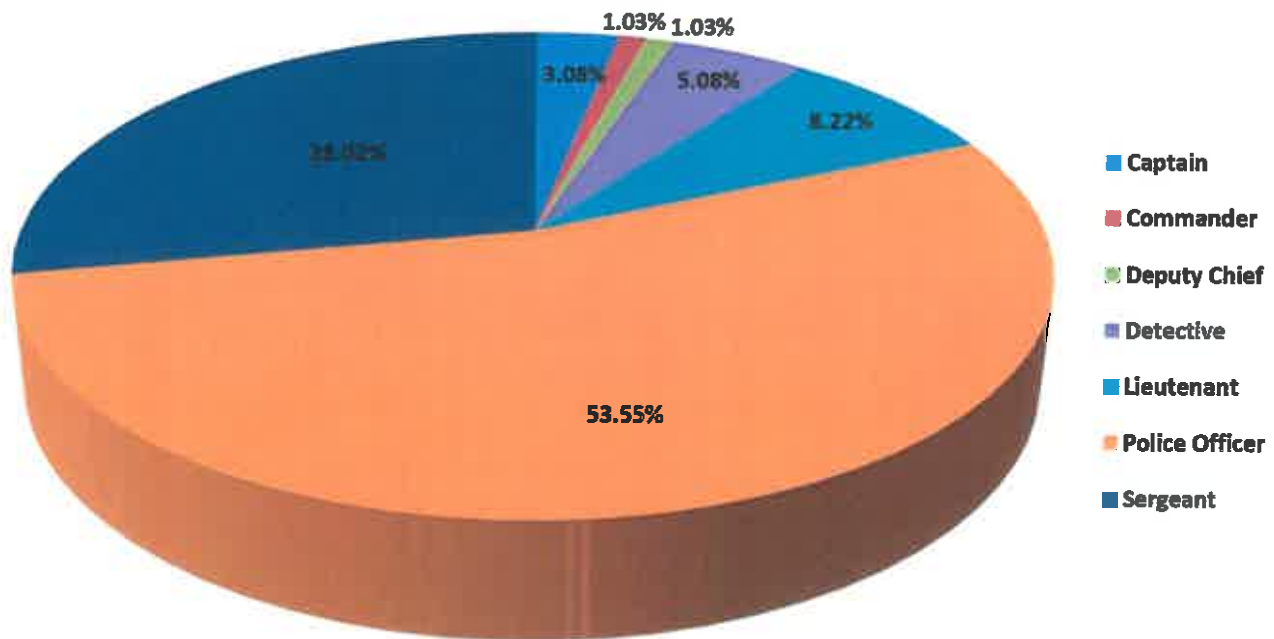

Rank	Amount
Executive	
Captain	\$3,000.00
Commander	\$1,000.00
Deputy Chief	\$1,000.00
Management	
Lieutenant	\$8,000.00
Patrol/Investigative	
Detective	\$4,943.65
Police Officer	\$52,134.50
Sergeant	\$27,282.22
Grand Total	\$97,360.37

**LOS ANGELES POLICE DEPARTMENT
REVOLVING TRAINING FUND SEMI-ANNUAL REPORT
REPORTING PERIOD OF JULY 1 THROUGH DECEMBER 31, 2020**

STATISTICS ON RTF EXPENDITURES

SWORN EXPENDITURES BY JOB CATEGORY

Job Category	Amount
Executive	\$5,000.00
Management	\$8,000.00
Patrol/Investigative	\$84,360.37
Grand Total	\$97,360.37

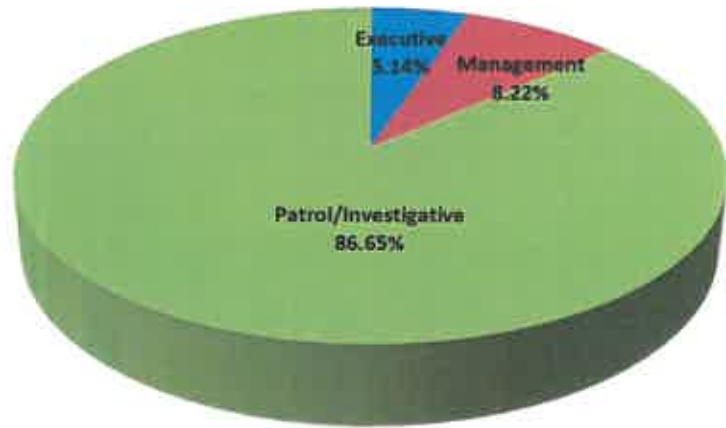

CIVILIAN EXPENDITURES

EXPENDITURES ON CIVILIAN TRAINING PER JOB CATEGORY

Job Category	Amount
Executive	\$858.66
Managerial	\$1,000.00
Police Support	\$21,439.32
Grand Total	\$23,297.98

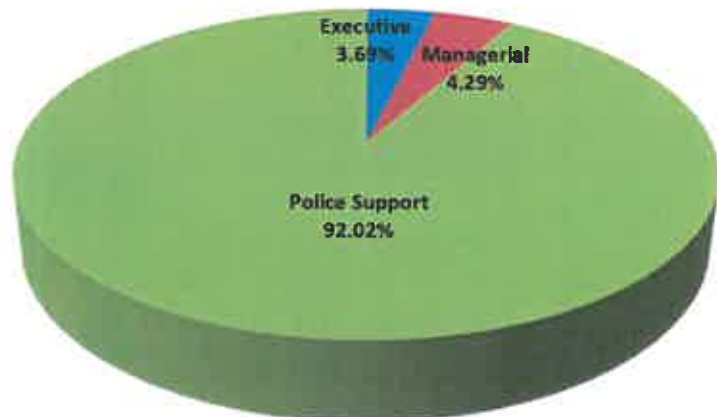

**LOS ANGELES POLICE DEPARTMENT
REVOLVING TRAINING FUND SEMI-ANNUAL REPORT
REPORTING PERIOD OF JULY 1 THROUGH DECEMBER 31, 2020**

STATISTICS ON RTF EXPENDITURES

CIVILIAN EXPENDITURES BY TITLE

Job Title	Amount	% of Total
Executive		
Assistant Inspector General	\$858.66	3.69%
Managerial		
Senior Systems Analyst	\$1,000.00	4.29%
Police Support		
Administrative Clerk	\$2,000.00	8.58%
Crime and Intelligence Analyst	\$1,212.00	5.20%
Criminalist	\$1,000.00	4.29%
Detention Officer	\$1,000.00	4.29%
Executive Administrative Assistant	\$593.00	2.55%
Forensic Print Specialist	\$1,000.00	4.29%
Management Aide	\$1,000.00	4.29%
Management Analyst	\$1,245.00	5.34%
Police Performance Auditor	\$357.12	1.53%
Police Service Representative	\$8,000.00	34.34%
Secretary	\$1,000.00	4.29%
Senior Administrative Clerk	\$1,861.00	7.99%
Senior Police Service Representative	\$1,000.00	4.29%
Grand Total	\$23,297.98	100.00%

**LOS ANGELES POLICE DEPARTMENT
REVOLVING TRAINING FUND SEMI-ANNUAL REPORT
REPORTING PERIOD OF JULY 1 THROUGH DECEMBER 31, 2020**

STATISTICS ON RTF EXPENDITURES

COLLEGE TUITION REIMBURSEMENT (CTR) PROGRAM

CTR EXPENDITURES BY TITLE

Job Title	Amount
Civilian	\$21,911.00
Administrative Clerk	\$2,000.00
Crime and Intelligence Analyst	\$1,212.00
Criminalist	\$1,000.00
Detention Officer	\$1,000.00
Executive Administrative Assistant	\$593.00
Forensic Print Specialist	\$1,000.00
Management Aide	\$1,000.00
Management Analyst	\$1,245.00
Police Service Representative	\$8,000.00
Secretary	\$1,000.00
Senior Administrative Clerk	\$1,861.00
Senior Police Service Representative	\$1,000.00
Senior Systems Analyst	\$1,000.00
Sworn	\$90,267.15
Commander	\$1,000.00
Deputy Chief	\$1,000.00
Detective	\$4,943.65
Lieutenant	\$8,000.00
Police Officer	\$48,039.50
Sergeant	\$24,284.00
Grand Total	\$112,178.15

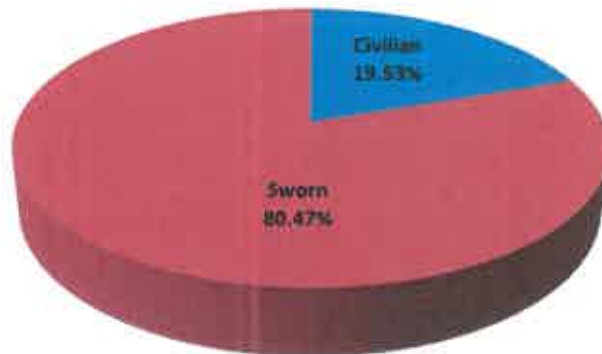

**LOS ANGELES POLICE DEPARTMENT
REVOLVING TRAINING FUND SEMI-ANNUAL REPORT
REPORTING PERIOD OF JULY 1 THROUGH DECEMBER 31, 2020**

REVOLVING TRAINING FUND REVENUE

Revenue Source	Amount
4073 - Recruit Officers Training	\$23,625.40
4077 - Police Academy Tuition	\$98,412.20
4086 - College Of The Canyons	\$1,487,160.00
4903 - Interest Income - Other	\$22,000.14
Grand Total	\$1,631,197.74

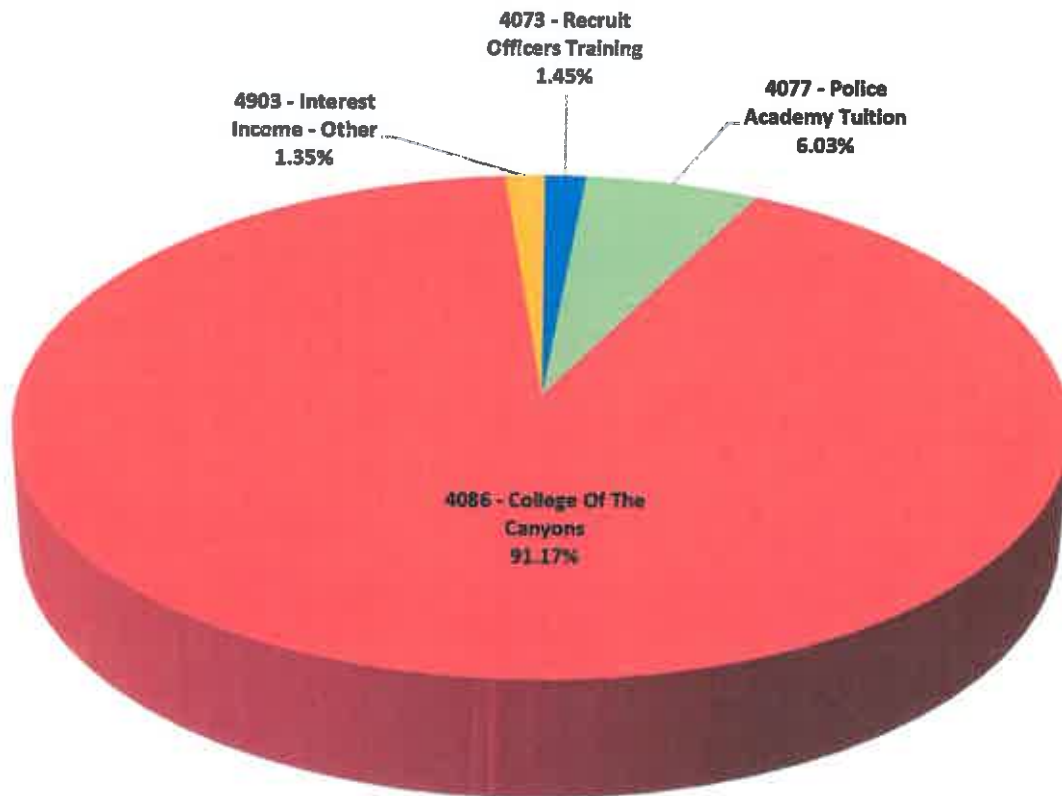

Due to the COVID-19 pandemic and the limitations it put on LAPD training, revenue totals were down for Fiscal Year 2020/2021 compared to previous years.

**LOS ANGELES POLICE DEPARTMENT
REVOLVING TRAINING FUND SEMI-ANNUAL REPORT
REPORTING PERIOD OF JULY 1 THROUGH DECEMBER 31, 2020**

Revolving Training Fund Revenue (Historical)

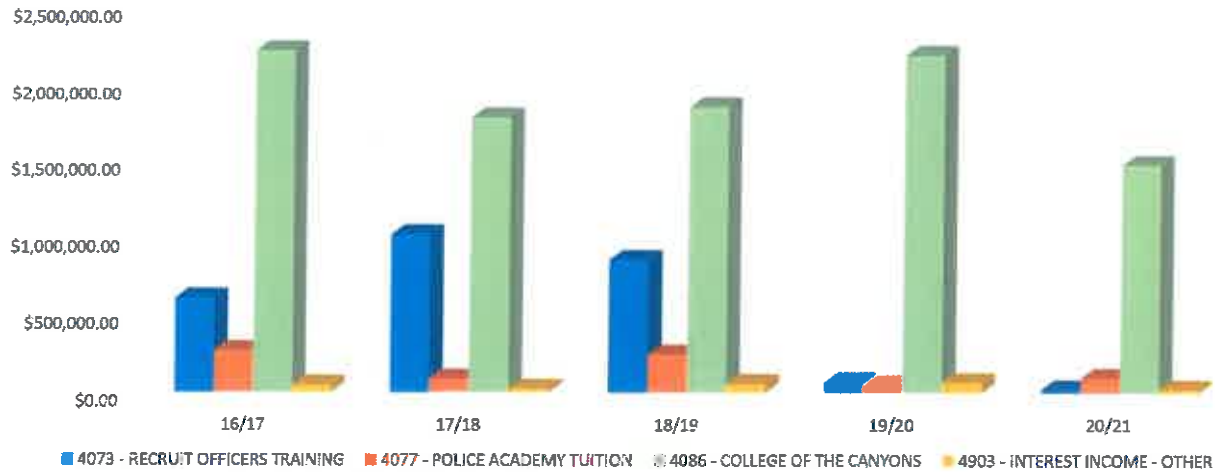

RECEIPTS PER SOURCE

Revenue Source Code	Fiscal Year	Revenue Source Name	Amount	% Change From Previous FY
4073	16/17	RECRUIT OFFICERS TRAINING	\$815,556.27	
4073	17/18	RECRUIT OFFICERS TRAINING	\$1,029,836.97	67%
4073	18/19	RECRUIT OFFICERS TRAINING	\$866,785.22	-16%
4073	19/20	RECRUIT OFFICERS TRAINING	\$74,015.52	-91%
4073	20/21	RECRUIT OFFICERS TRAINING	\$23,625.40	
4077	16/17	POLICE ACADEMY TUITION	\$271,977.44	
4077	17/18	POLICE ACADEMY TUITION	\$90,493.52	-67%
4077	18/19	POLICE ACADEMY TUITION	\$248,812.91	175%
4077	19/20	POLICE ACADEMY TUITION	\$52,825.18	-79%
4077	20/21	POLICE ACADEMY TUITION	\$98,412.20	
4086	16/17	COLLEGE OF THE CANYONS	\$2,226,228.00	
4086	17/18	COLLEGE OF THE CANYONS	\$1,793,280.00	-19%
4086	18/19	COLLEGE OF THE CANYONS	\$1,863,076.50	4%
4086	19/20	COLLEGE OF THE CANYONS	\$2,199,788.69	18%
4086	20/21	COLLEGE OF THE CANYONS	\$1,487,160.00	
4903	16/17	INTEREST INCOME - OTHER	\$46,765.21	
4903	17/18	INTEREST INCOME - OTHER	\$24,962.81	-47%
4903	18/19	INTEREST INCOME - OTHER	\$58,946.19	136%
4903	19/20	INTEREST INCOME - OTHER	\$67,305.18	14%
4903	20/21	INTEREST INCOME - OTHER	\$22,000.14	

FISCAL YEAR TOTALS

Fiscal Year	Total Receipts	% Change
16/17	\$3,160,526.92	
17/18	\$2,938,573.30	-7%
18/19	\$3,037,620.82	3%
19/20	\$2,393,934.57	-21%
20/21	\$1,631,197.74	

Due to the COVID-19 pandemic and the limitations it put on LAPD training, revenue totals were down for Fiscal Year 2020/2021 compared to previous years.

Please note that the previous fiscal years reflect the full year's revenue. For FY 2020/2021 it only reflects the current reporting period. % Change will be included at the completion of this current fiscal year.

TRAINING BUREAU
REVOLVING TRAINING FUND
REVOLVING TRAINING FUND EXPENDITURES
(SORTED BY TITLE/PURPOSE)
PERIOD COVERING: 7/1/2020 THROUGH 12/31/2020

TITLE/PURPOSE	DATE	NO. OF ENTRIES	CONTROL NUMBER	LINE ITEM TITLE	COST REIMBURSABLE	COST NON REIMBURSABLE
2020 Annual NACOLE Conference	9/24/2020	9	20/21-1021	Inspector General	\$0.00	\$1,673.20
20EW6; CJ-112-R6291	8/23/2020	1	20/21-0031	College Tuition Reimbursement	\$0.00	\$1,000.00
Advanced Business Communication; Business Analytics I	12/20/2020	1	20/21-0059	College Tuition Reimbursement	\$0.00	\$1,000.00
Advanced Public Speaking; Fundamentals of Policy Analysis; Social Welfare Inst.	12/16/2020	1	20/21-0065	College Tuition Reimbursement	\$0.00	\$1,000.00
America Lit; Prolet Lit in U.S.	12/8/2020	1	20/21-0032	College Tuition Reimbursement	\$0.00	\$1,000.00
American Literature II; Lecture 271I	12/6/2020	1	20/21-0078	College Tuition Reimbursement	\$0.00	\$1,000.00
American Military History I	8/12/2020	1	20/21-0001	College Tuition Reimbursement	\$0.00	\$621.00
Applied Criminal Justice Research; Leading Criminal Justice Agencies	8/14/2020	1	20/21-0005	College Tuition Reimbursement	\$0.00	\$1,000.00
Applied Ethics Criminal Justice Management; Criminal Justice Management Administration; Reading Applied Ethics Criminal Justice Management; Reading Criminal Justice Management Administration	10/25/2020	1	20/21-0089	College Tuition Reimbursement	\$0.00	\$1,000.00
Applied Ethics in CJ Management; Supervision in CJ Field; CJ Management Administration; CJ Management Information Systems	12/20/2020	1	20/21-0161	College Tuition Reimbursement	\$0.00	\$1,000.00
Applied Ethics in CJ Management; Supervision in CJ Field; Readings - Applied Ethics in CJ Management; Readings - Supervision in CJ Field	10/24/2020	1	20/21-0140	College Tuition Reimbursement	\$0.00	\$1,000.00
Applied Ethics in Criminal Justice Management; Criminal Justice Management Administration; Reading Applied Ethics in Criminal Justice Management; Reading Criminal Justice Management Administration	10/25/2020	1	20/21-0090	College Tuition Reimbursement	\$0.00	\$1,000.00
Applied Private Instruction	12/12/2020	1	20/21-0113	College Tuition Reimbursement	\$0.00	\$46.00

TRAINING BUREAU
REVOLVING TRAINING FUND
REVOLVING TRAINING FUND EXPENDITURES
(SORTED BY TITLE/PURPOSE)
PERIOD COVERING: 7/1/2020 THROUGH 12/31/2020

TITLE/PURPOSE	DATE	NO. OF ENTRIES	CONTROL NUMBER	LINE ITEM TITLE	COST REIMBURSABLE	COST NON REIMBURSABLE
Applied Studies Capstone; Organizational Development Change; Team Building	9/5/2020	1	20/21-0106	College Tuition Reimbursement	\$0.00	\$1,000.00
Arbitration Practice & Advocacy; Cross-Cultural Conflict & Dispute Resolution; Psychology of Conflict Communication; Selected Issues in Dispute Resolution	12/31/2020	1	20/21-0041	College Tuition Reimbursement	\$0.00	\$1,000.00
Budget, Finance, and Planning	10/19/2020	1	20/21-0135	College Tuition Reimbursement	\$0.00	\$1,000.00
Building Leadership Skills	12/4/2020	1	20/21-0144	College Tuition Reimbursement	\$0.00	\$1,000.00
Business Environment/Leadership	8/28/2020	1	20/21-0051	College Tuition Reimbursement	\$0.00	\$1,000.00
Business Management	12/1/2020	1	20/21-0035	College Tuition Reimbursement	\$0.00	\$1,000.00
Business Organizations; Writing for Professionals	11/24/2020	1	20/21-0076	College Tuition Reimbursement	\$0.00	\$1,000.00
Chem 100 - Chemistry & Society; ADMJUS 110 - Principles and Procedures; PHOTO 150 - Cameras and Composition ; HIST 111 - United States History I	12/7/2020	1	20/21-0141	College Tuition Reimbursement	\$0.00	\$600.00
Chemistry of Explosives; Criminalistics and Evidence Collection	12/4/2020	1	20/21-0100	College Tuition Reimbursement	\$0.00	\$1,000.00
Child Growth & Development; Elementary Spanish I	8/8/2020	1	20/21-0117	College Tuition Reimbursement	\$0.00	\$406.00
CJS 360 - Career Plan CJ; CJS 320 - Intro to CR Law; CJS 340 - Ethics in CJ; Hist 271 - US Since 1865	12/14/2020	1	20/21-0154	College Tuition Reimbursement	\$0.00	\$1,000.00
COMS 309; POLS 406; SOC 356	12/16/2020	1	20/21-0128	College Tuition Reimbursement	\$0.00	\$1,000.00
Contemporary Issues in CJ MGT; Readings Issues in CJ MGT; Design Effective Research Papers	8/23/2020	1	20/21-0008	College Tuition Reimbursement	\$0.00	\$1,000.00

**TRAINING BUREAU
REVOLVING TRAINING FUND
REVOLVING TRAINING FUND EXPENDITURES
(SORTED BY TITLE/PURPOSE)
PERIOD COVERING: 7/1/2020 THROUGH 12/31/2020**

TITLE/PURPOSE	DATE	NO. OF ENTRIES	CONTROL NUMBER	LINE ITEM TITLE	COST REIMBURSABLE	COST NON REIMBURSABLE
Contemporary Issues in Criminal Justice Management; Applied Ethics in Criminal Justice Management; Criminal Justice Management Administration	12/20/2020	1	20/21-0094	College Tuition Reimbursement	\$0.00	\$1,000.00
Contemporary Issues in Criminal Justice Management; Criminal Justice Management Information Systems	10/25/2020	1	20/21-0054	College Tuition Reimbursement	\$0.00	\$1,000.00
Contemporary Mathematics; Human Sex Trafficking as Global Phenomenon; Readings - Human Sex Trafficking; Ethics of Documentary Film	8/23/2020	1	20/21-0004	College Tuition Reimbursement	\$0.00	\$1,000.00
COUNS 142 - Learning to Learn; REC 104 - Therapeutic Rec & Spcl Pop	12/12/2020	1	20/21-0142	College Tuition Reimbursement	\$0.00	\$160.00
Crime Hotspots; White Collar Crime	12/13/2020	1	20/21-0134	College Tuition Reimbursement	\$0.00	\$1,000.00
Criminal Investigation; Patrol Procedures	8/23/2020	1	20/21-0044	College Tuition Reimbursement	\$0.00	\$288.00
Criminal Justice 3010 - Written Communication; Psy 3230 - Psych of Emotion & Motivation	12/23/2020	1	20/21-0145	College Tuition Reimbursement	\$0.00	\$1,000.00
Criminal Justice Management Administrative; Readings - Criminal Justice Management Administrative	12/25/2020	1	20/21-0091	College Tuition Reimbursement	\$0.00	\$1,000.00
Criminal Justice Management; Contemporary Math	12/19/2020	1	20/21-0147	College Tuition Reimbursement	\$0.00	\$1,000.00
Criminal Law	12/13/2020	1	20/21-0093	College Tuition Reimbursement	\$0.00	\$179.00
Criminal Profiling	11/1/2020	1	20/21-0110	College Tuition Reimbursement	\$0.00	\$1,000.00
Criminology; Criminal Investigations; Applied Statistics & Data Analysis in Criminal Justice; Applied Research Methods for Criminal Justice	12/18/2020	1	20/21-0066	College Tuition Reimbursement	\$0.00	\$1,000.00
Critical Incident & Readings; Impact of Social Media	8/22/2020	1	20/21-0053	College Tuition Reimbursement	\$0.00	\$1,000.00

TRAINING BUREAU
REVOLVING TRAINING FUND
REVOLVING TRAINING FUND EXPENDITURES
(SORTED BY TITLE/PURPOSE)
PERIOD COVERING: 7/1/2020 THROUGH 12/31/2020

TITLE/PURPOSE	DATE	NO. OF ENTRIES	CONTROL NUMBER	LINE ITEM TITLE	COST REIMBURSABLE	COST NON REIMBURSABLE
Critical Incident Management Response; Readings - Critical Incident Management Response; Homeland Security; Readings - Homeland Security	10/23/2020	1	20/21-0099	College Tuition Reimbursement	\$0.00	\$712.00
Cultural Diversity; Intro to Interpersonal Communication	11/21/2020	1	20/21-0136	College Tuition Reimbursement	\$0.00	\$1,000.00
Culture and Art; Anthropology of Religion	7/31/2020	1	20/21-0014	College Tuition Reimbursement	\$0.00	\$1,000.00
Culture and Gender Issues; Public Management Process	12/13/2020	1	20/21-0062	College Tuition Reimbursement	\$0.00	\$1,000.00
Democracy, Ethics, and Leadership	12/20/2020	1	20/21-0146	College Tuition Reimbursement	\$0.00	\$450.00
Dissertation II	12/18/2020	1	20/21-0102	College Tuition Reimbursement	\$0.00	\$1,000.00
Diversity in the Workplace; Data-Driven Decision Making Part II	8/28/2020	1	20/21-0040	College Tuition Reimbursement	\$0.00	\$1,000.00
Driver Training Instructor Course	7/17/2020	1	20/21-1006	Training Division Fund	\$0.00	\$2,397.00
Econ Workplace Mgmt; Managerial Econ & Business Strat.; U.S. 20th Century Women's Sport; Project Management	8/1/2020	1	20/21-0025	College Tuition Reimbursement	\$0.00	\$1,000.00
Elementary Japanese I	12/31/2020	1	20/21-0118	College Tuition Reimbursement	\$0.00	\$260.00
English 102	12/20/2020	1	20/21-0166	College Tuition Reimbursement	\$0.00	\$166.00
English 103	7/19/2020	1	20/21-0021	College Tuition Reimbursement	\$0.00	\$200.00
Environmental Justice; Intro to Human Communication; Social Justice Communication	12/19/2020	1	20/21-0043	College Tuition Reimbursement	\$0.00	\$1,000.00
Environmental Practice Public Admin; Public Management	12/20/2020	1	20/21-0116	College Tuition Reimbursement	\$0.00	\$1,000.00
Ethics	12/21/2020	1	20/21-0157	College Tuition Reimbursement	\$0.00	\$795.00
Ethics & Professionalism	8/13/2020	1	20/21-0046	College Tuition Reimbursement	\$0.00	\$1,000.00

TRAINING BUREAU
REVOLVING TRAINING FUND
REVOLVING TRAINING FUND EXPENDITURES
(SORTED BY TITLE/PURPOSE)
PERIOD COVERING: 7/1/2020 THROUGH 12/31/2020

TITLE/PURPOSE	DATE	NO. OF ENTRIES	CONTROL NUMBER	LINE ITEM TITLE	COST REIMBURSABLE	COST NON REIMBURSABLE
Ethics & Professionalism; Comprehensive Examination	12/16/2020	1	20/21-0115	College Tuition Reimbursement	\$0.00	\$1,000.00
Evidence for Decisions	10/12/2020	1	20/21-0109	College Tuition Reimbursement	\$0.00	\$775.00
Financial Management and Budgeting; Management of Change and Conflict	12/13/2020	1	20/21-0156	College Tuition Reimbursement	\$0.00	\$1,000.00
Foundations of Positive Psych; Purpose at Work and in Life; Foundations of Evaluation	12/18/2020	1	20/21-0079	College Tuition Reimbursement	\$0.00	\$1,000.00
Foundations of Urban Education; Foundations in Leadership in Education	11/17/2020	1	20/21-0083	College Tuition Reimbursement	\$0.00	\$1,000.00
From Healthy to Ill and Vaccines to Epidemics; Contemporary Mathematics	12/20/2020	1	20/21-0143	College Tuition Reimbursement	\$0.00	\$1,000.00
Gangs - Gangs Subculture; CJ Management Information Systems; Human Sex Trafficking As Global; Impact of Social Media on CJ Org	8/23/2020	1	20/21-0003	College Tuition Reimbursement	\$0.00	\$1,000.00
General Physics 006; General Physics 006 Lab	12/20/2020	1	20/21-0058	College Tuition Reimbursement	\$0.00	\$212.00
History 400; Global News	12/11/2020	1	20/21-0101	College Tuition Reimbursement	\$0.00	\$1,000.00
History of LAPD	12/10/2020	1	20/21-0095	College Tuition Reimbursement	\$0.00	\$1,000.00
History of Psychology; Quantitative Analysis; Research Methods	12/20/2020	1	20/21-0123	College Tuition Reimbursement	\$0.00	\$1,000.00
Homeland Security; Domestic Violence	12/28/2020	1	20/21-0097	College Tuition Reimbursement	\$0.00	\$405.00
Impact Social Media On CJ Org; Critical Incident MGMT; Readings - Critical Incident Management	8/23/2020	1	20/21-0011	College Tuition Reimbursement	\$0.00	\$1,000.00
Inquiry Methods III; Dissertation in Practice	11/14/2020	1	20/21-0103	College Tuition Reimbursement	\$0.00	\$1,000.00
Intermediate Algebra; Geology of Planets; Public Speaking	12/13/2020	1	20/21-0061	College Tuition Reimbursement	\$0.00	\$355.00
Intermediate Algebra	12/20/2020	1	20/21-0085	College Tuition Reimbursement	\$0.00	\$261.00

TRAINING BUREAU
REVOLVING TRAINING FUND
REVOLVING TRAINING FUND EXPENDITURES
(SORTED BY TITLE/PURPOSE)
PERIOD COVERING: 7/1/2020 THROUGH 12/31/2020

TITLE/PURPOSE	DATE	NO. OF ENTRIES	CONTROL NUMBER	LINE ITEM TITLE	COST REIMBURSABLE	COST NON REIMBURSABLE
Intermediate Japanese II	12/18/2020	1	20/21-0104	College Tuition Reimbursement	\$0.00	\$1,000.00
International Law	11/1/2020	1	20/21-0127	College Tuition Reimbursement	\$0.00	\$1,000.00
Intro - Amer Government	7/11/2020	1	20/21-0024	College Tuition Reimbursement	\$0.00	\$168.00
Intro Admin of Justice; Principles of Justice System	12/16/2020	1	20/21-0084	College Tuition Reimbursement	\$0.00	\$326.00
Intro to Biblical Counseling; Intro to Hermeneutics	12/12/2020	1	20/21-0105	College Tuition Reimbursement	\$0.00	\$1,000.00
Intro to Biology Lecture/Lab; Intro to Statistics; Support for Statistics; Logic & Critical Thinking	12/31/2020	1	20/21-0030	College Tuition Reimbursement	\$0.00	\$205.00
Intro to Biology Lecture/Lab; Intro to Statistics; Support for Statistics; Logic and Critical Thinking	12/31/2020	1	20/21-0022	College Tuition Reimbursement	\$0.00	\$205.00
Intro to Women's Studies	7/11/2020	1	20/21-0048	College Tuition Reimbursement	\$0.00	\$171.00
Introduction to Admin Justice; Introduction to Psychology	12/12/2020	1	20/21-0060	College Tuition Reimbursement	\$0.00	\$320.00
Introduction to Art	12/31/2020	1	20/21-0081	College Tuition Reimbursement	\$0.00	\$168.00
Introduction to Grants	12/11/2020	1	20/21-0111	College Tuition Reimbursement	\$0.00	\$1,000.00
Introduction to Marketing; Applied History	8/23/2020	1	20/21-0023	College Tuition Reimbursement	\$0.00	\$1,000.00
Jazz Piano Technique & Repertoire I; Recording Studio II; Advanced Topics in Music	12/12/2020	1	20/21-0056	College Tuition Reimbursement	\$0.00	\$343.00
La Chicana; Stats for Social Sciences; The American Drug Scene; Sociology of Families; Gender, Sex and Society	12/20/2020	1	20/21-0047	College Tuition Reimbursement	\$0.00	\$1,000.00
Law Enforcement Security; Profiling	7/7/2020	1	20/21-0027	College Tuition Reimbursement	\$0.00	\$1,000.00
Leadership and Change	9/20/2020	1	20/21-0049	College Tuition Reimbursement	\$0.00	\$1,000.00

**TRAINING BUREAU
REVOLVING TRAINING FUND
REVOLVING TRAINING FUND EXPENDITURES
(SORTED BY TITLE/PURPOSE)
PERIOD COVERING: 7/1/2020 THROUGH 12/31/2020**

TITLE/PURPOSE	DATE	NO. OF ENTRIES	CONTROL NUMBER	LINE ITEM TITLE	COST REIMBURSABLE	COST NON REIMBURSABLE
Leadership Foundations	11/27/2020	1	20/21-0108	College Tuition Reimbursement	\$0.00	\$1,000.00
Leading Criminal Justice Agencies; Allied Criminal Justice; Research Methods for Criminal Justice Leaders	8/14/2020	1	20/21-0006	College Tuition Reimbursement	\$0.00	\$1,000.00
Leading Organizational Change	8/23/2020	1	20/21-0034	College Tuition Reimbursement	\$0.00	\$450.00
Learning Through Community Service	8/8/2020	1	20/21-0028	College Tuition Reimbursement	\$0.00	\$675.00
Less Lethal Instructor's School	9/3/2020	14	20/21-1017	CTSOB - Metropolitan Division	\$0.00	\$4,410.00
Management Info Systems; Critical Incident MGMT; Capital Punishment; Human Sex Traff as Global Phenomenon	8/25/2020	1	20/21-0013	College Tuition Reimbursement	\$0.00	\$1,000.00
Management Info Systems; Management Info Reading; Critical Incident MNGNT; Critical Inc. MNGT. Reading	8/23/2020	1	20/21-0009	College Tuition Reimbursement	\$0.00	\$1,000.00
Mediation Theory and Practice; Negotiation Theory and Practice; Exercising Leadership in Dispute Resolution; Facilitation Dynamic Groups	11/19/2020	1	20/21-0122	College Tuition Reimbursement	\$0.00	\$1,000.00
Microeconomics; Global Business; Managerial Accounting; Quantitative Analysis for Business	10/31/2020	1	20/21-0012	College Tuition Reimbursement	\$0.00	\$1,000.00
Natural Disasters	12/16/2020	1	20/21-0069	College Tuition Reimbursement	\$0.00	\$1,000.00
Non-Thesis Creative; Advanced Analysis & Mitigation	12/4/2020	1	20/21-0096	College Tuition Reimbursement	\$0.00	\$1,000.00
OLEAD Communication Skills for Leaders	12/11/2020	1	20/21-0077	College Tuition Reimbursement	\$0.00	\$1,000.00
Org Dynamics & Managing Change; Digital Marketing Communication	12/7/2020	1	20/21-0092	College Tuition Reimbursement	\$0.00	\$1,000.00
Organizational Change; Youthful Offenders	12/18/2020	1	20/21-0159	College Tuition Reimbursement	\$0.00	\$1,000.00
Organizational Theory; State & Local Government	8/16/2020	1	20/21-0073	College Tuition Reimbursement	\$0.00	\$1,000.00

TRAINING BUREAU
REVOLVING TRAINING FUND
REVOLVING TRAINING FUND EXPENDITURES
(SORTED BY TITLE/PURPOSE)
PERIOD COVERING: 7/1/2020 THROUGH 12/31/2020

TITLE/PURPOSE	DATE	NO. OF ENTRIES	CONTROL NUMBER	LINE ITEM TITLE	COST REIMBURSABLE	COST NON REIMBURSABLE
PAYMENT FOR MENTAL HEALTH INTERVENTION TRAINING (MHIT) SPEAKER – INVOICE NO. 1017	11/20/2020	1	20/21-0908	Sworn Discretionary Fund	\$0.00	\$240.00
PAYMENT FOR MENTAL HEALTH INTERVENTION TRAINING (MHIT) SPEAKERS	7/28/2020	1	20/21-0901	Sworn Discretionary Fund	\$0.00	\$800.00
PAYMENT FOR MENTAL HEALTH INTERVENTION TRAINING (MHIT) SPEAKERS	7/31/2020	1	20/21-0902	Sworn Discretionary Fund	\$0.00	\$960.00
PAYMENT FOR MENTAL HEALTH INTERVENTION TRAINING (MHIT) SPEAKERS	8/25/2020	1	20/21-0903	Sworn Discretionary Fund	\$0.00	\$800.00
PAYMENT FOR MENTAL HEALTH INTERVENTION TRAINING (MHIT) SPEAKERS	8/28/2020	1	20/21-0904	Sworn Discretionary Fund	\$0.00	\$960.00
PAYMENT FOR MENTAL HEALTH INTERVENTION TRAINING (MHIT) SPEAKERS – INVOICE NO. 1001	9/25/2020	1	20/21-0905	Sworn Discretionary Fund	\$0.00	\$960.00
PAYMENT FOR MENTAL HEALTH INTERVENTION TRAINING (MHIT) SPEAKERS – INVOICE NO. 1012	10/30/2020	1	20/21-0907	Sworn Discretionary Fund	\$0.00	\$1,200.00
PAYMENT FOR MENTAL HEALTH INTERVENTION TRAINING (MHIT) SPEAKERS – INVOICE NO. 373	9/29/2020	1	20/21-0906	Sworn Discretionary Fund	\$0.00	\$1,000.00
Philosophy 100; Journalism 110	12/12/2020	1	20/21-0121	College Tuition Reimbursement	\$0.00	\$270.00
Physical Anthropology; Intro to Art	12/12/2020	1	20/21-0088	College Tuition Reimbursement	\$0.00	\$302.00
Physical Geography (Geo 001); Mexican American Art (Chicano 052); Public Speaking (Comm 101)	8/23/2020	1	20/21-0045	College Tuition Reimbursement	\$0.00	\$427.00
Political Science	7/11/2020	1	20/21-0015	College Tuition Reimbursement	\$0.00	\$168.00
Principles and Procedures; Cameras and Composition; United States History I; Chemistry and Society	12/12/2020	1	20/21-0124	College Tuition Reimbursement	\$0.00	\$600.00
Principles and Procedures; Cameras and Composition; United States History I; Chemistry and Society	12/12/2020	1	20/21-0057	College Tuition Reimbursement	\$0.00	\$600.00

TRAINING BUREAU
REVOLVING TRAINING FUND
REVOLVING TRAINING FUND EXPENDITURES
(SORTED BY TITLE/PURPOSE)
PERIOD COVERING: 7/1/2020 THROUGH 12/31/2020

TITLE/PURPOSE	DATE	NO. OF ENTRIES	CONTROL NUMBER	LINE ITEM TITLE	COST REIMBURSABLE	COST NON REIMBURSABLE
Principles and Procedures; Cameras and Composition; United States History I; Chemistry and Society	12/12/2020	1	20/21-0070	College Tuition Reimbursement	\$0.00	\$600.00
Principles and Procedures; Cameras and Composition; United States History I; Chemistry and Society	12/12/2020	1	20/21-0125	College Tuition Reimbursement	\$0.00	\$600.00
Principles of Epidemiology; Public Policy/Globalization	11/24/2020	1	20/21-0075	College Tuition Reimbursement	\$0.00	\$1,000.00
Public Admin as a Field of Practice Ethics, Integrity, Service; Managing IG & IS Relations	12/19/2020	1	20/21-0029	College Tuition Reimbursement	\$0.00	\$1,000.00
Public Sector Management; Organizational Leadership	12/16/2020	1	20/21-0114	College Tuition Reimbursement	\$0.00	\$1,000.00
Public Speaking; Government of US	12/20/2020	1	20/21-0119	College Tuition Reimbursement	\$0.00	\$295.00
Quantitative Research Methods	12/11/2020	1	20/21-0071	College Tuition Reimbursement	\$0.00	\$895.65
Racism to Cultural Competency; Practice with Groups	12/12/2020	1	20/21-0160	College Tuition Reimbursement	\$0.00	\$1,000.00
READ 200; ENG 103	7/2/2020	1	20/21-0010	College Tuition Reimbursement	\$0.00	\$298.00
Research Methods for Public Administration; Strategic Management	12/23/2020	1	20/21-0098	College Tuition Reimbursement	\$0.00	\$1,000.00
Role of CJ in Terrorism; Readings – Role of CJ in Terrorism; Capital Punishment	12/20/2020	1	20/21-0080	College Tuition Reimbursement	\$0.00	\$1,000.00
Seminar In Effective Public Administration; Org Thry & Hum Behav.	12/14/2020	1	20/21-0038	College Tuition Reimbursement	\$0.00	\$1,000.00
Seminar in Effective Public Administration; Org Thry + Hum Behav	12/15/2020	1	20/21-0039	College Tuition Reimbursement	\$0.00	\$1,000.00
Seminar on Gangs & Crime	12/4/2020	1	20/21-0072	College Tuition Reimbursement	\$0.00	\$1,000.00
Servant Leadership	11/8/2020	1	20/21-0137	College Tuition Reimbursement	\$0.00	\$1,000.00
Server Management; Operations System Analysis & Design	8/28/2020	1	20/21-0086	College Tuition Reimbursement	\$0.00	\$1,000.00

TRAINING BUREAU
REVOLVING TRAINING FUND
REVOLVING TRAINING FUND EXPENDITURES
(SORTED BY TITLE/PURPOSE)
PERIOD COVERING: 7/1/2020 THROUGH 12/31/2020

TITLE/PURPOSE	DATE	NO. OF ENTRIES	CONTROL NUMBER	LINE ITEM TITLE	COST REIMBURSABLE	COST NON REIMBURSABLE
Signals Intelligence	9/27/2020	1	20/21-0050	College Tuition Reimbursement	\$0.00	\$225.00
Sociology of Aging; Social Problems	12/22/2020	1	20/21-0017	College Tuition Reimbursement	\$0.00	\$324.00
Spanish 001	8/16/2020	1	20/21-0042	College Tuition Reimbursement	\$0.00	\$245.00
Spanish 101	12/18/2020	1	20/21-0068	College Tuition Reimbursement	\$0.00	\$259.00
Spanish Lang & Culture	8/11/2020	1	20/21-0020	College Tuition Reimbursement	\$0.00	\$1,000.00
Spatial Data Acquisition	12/16/2020	1	20/21-0063	College Tuition Reimbursement	\$0.00	\$1,000.00
Statistical Analysis I; Qualitative Forensic Research Methods	11/24/2020	1	20/21-0130	College Tuition Reimbursement	\$0.00	\$1,000.00
Statistics Management 398; Organizational Behavior Management 459	8/16/2020	1	20/21-0033	College Tuition Reimbursement	\$0.00	\$1,000.00
Strategic Leadership of Organizations	7/11/2020	1	20/21-0007	College Tuition Reimbursement	\$0.00	\$1,000.00
Strategic Leadership of Organizations	7/11/2020	1	20/21-0016	College Tuition Reimbursement	\$0.00	\$1,000.00
Strategic Planning and Implementation	8/24/2020	1	20/21-0037	College Tuition Reimbursement	\$0.00	\$1,000.00
Strategies for College Success; Trigonometry	8/1/2020	1	20/21-0036	College Tuition Reimbursement	\$0.00	\$276.00
Supervision In CJ Field; CJ Management – Administration; Readings - Supervision In CJ Field; Readings - CJ Management – Administration	12/20/2020	1	20/21-0139	College Tuition Reimbursement	\$0.00	\$1,000.00
Supervision In CJ Field; CJ MGT Administration; Applied Ethics In CJ Management; CJ MGT Information Systems	8/23/2020	1	20/21-0052	College Tuition Reimbursement	\$0.00	\$1,000.00
Supervision in CJ field; CJ MGT-Administration; Applied Ethics in CJ MGT; CJ Management Info. System	8/23/2020	1	20/21-0002	College Tuition Reimbursement	\$0.00	\$1,000.00

TRAINING BUREAU
REVOLVING TRAINING FUND
REVOLVING TRAINING FUND EXPENDITURES
(SORTED BY TITLE/PURPOSE)
PERIOD COVERING: 7/1/2020 THROUGH 12/31/2020

TITLE/PURPOSE	DATE	NO. OF ENTRIES	CONTROL NUMBER	LINE ITEM TITLE	COST REIMBURSABLE	COST NON REIMBURSABLE
Survey of Bioscience Lab; Intro to Interpersonal Com; World Civilizations I; World Civilizations II	8/29/2020	1	20/21-0019	College Tuition Reimbursement	\$0.00	\$871.50
The Americas Race & Gender; Forensic Mental Health; California Criminal Justice Policy; Police and the Media; Applied Criminal Justice	12/19/2020	1	20/21-0082	College Tuition Reimbursement	\$0.00	\$1,000.00
The Writer Within; Supervision in Criminal Justice Field; Criminal Justice Management Information Systems; Contemporary Issues in Criminal Justice	12/20/2020	1	20/21-0067	College Tuition Reimbursement	\$0.00	\$1,000.00
Water + Sanitation Justice	8/21/2020	1	20/21-0026	College Tuition Reimbursement	\$0.00	\$1,000.00
Total					\$0.00	\$127,578.35



A note from the desk of...

COMMANDER MARC R. REINA
ACTING COMMANDING OFFICER
TRAINING BUREAU

January 29, 2021

TO: Deputy Chief Dominic H. Choi
Acting Director, Office of Support Services

RE: REVOLVING TRAINING FUND FOR CITY COUNCIL

Chief,

Training Bureau is tasked with reporting semi-annual updates to City Council. Please see attached reports and expenditures from Training Division.

Respectfully,



Commander Marc R. Reina

Attachments

RECEIVED

JAN 28 2021

143
fn

Office of Support Services